

JOB NAME: KERMIT PLANT MODULE 03

JOB LOCATION: KERMIT, TEXAS

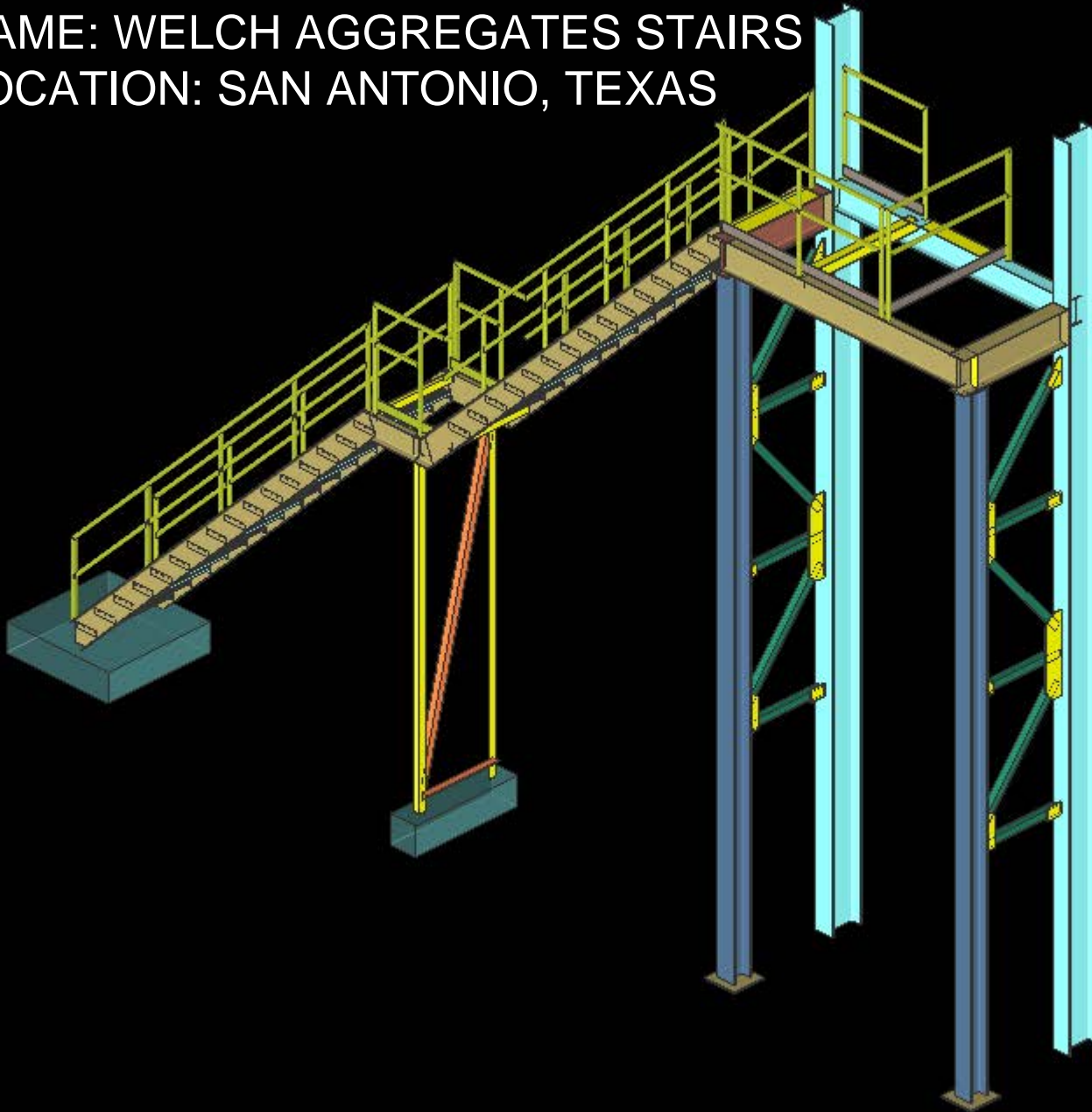

JOB NAME: WELCH AGGREGATES STAIRS
JOB LOCATION: SAN ANTONIO, TEXAS



JOB NAME: KILL BOX SUPPORT FRAMING
JOB LOCATION: OAKLAND, OKLAHOMA

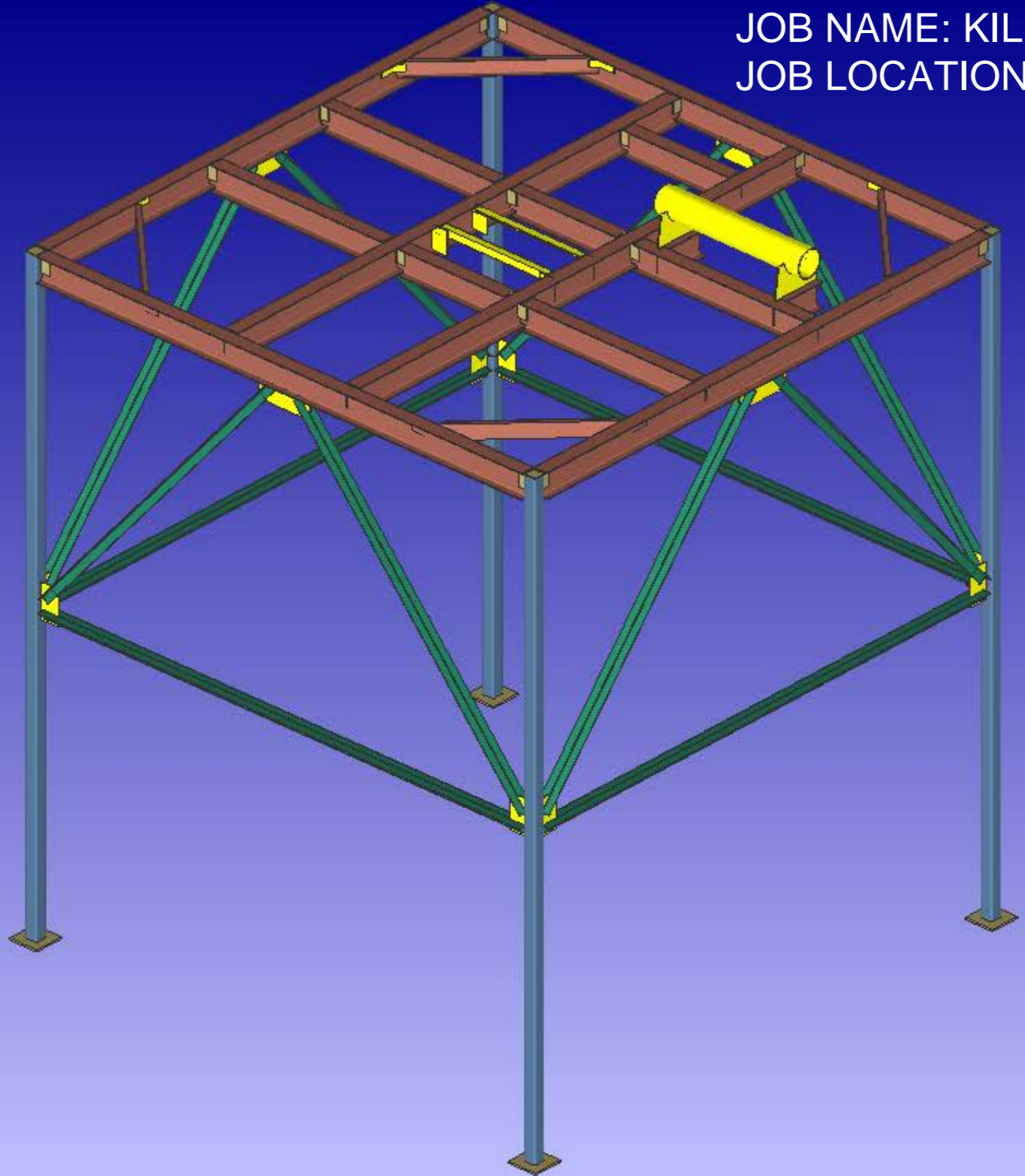

JOB NAME: PREFERRED OK-STAIR & LANDING
JOB LOCATION: OAKLAND, OKLAHOMA

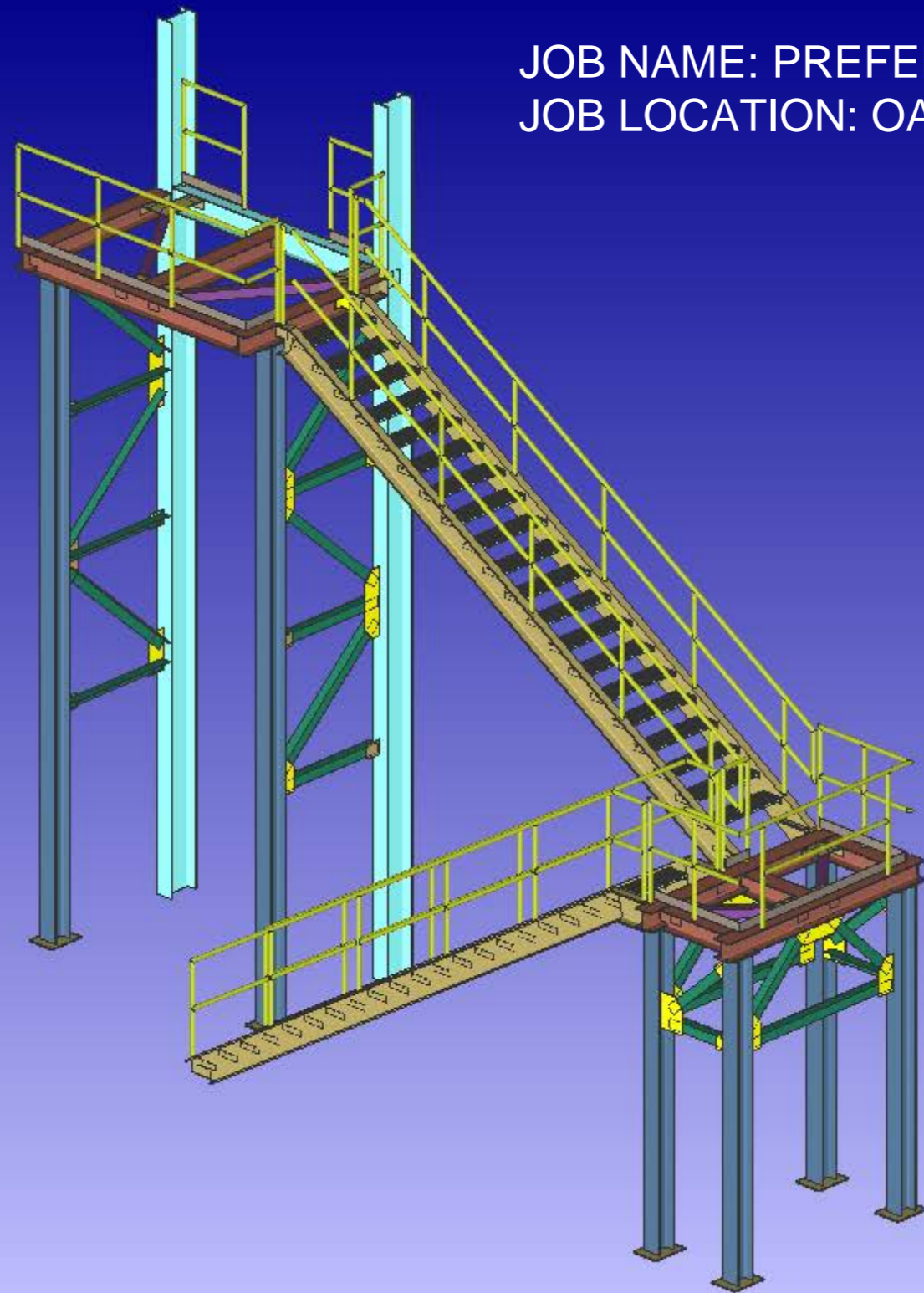

JOB NAME: THE DISTRICT AT MIDTOWN AREA- A & B
JOB LOCATION: HATTIESBURG, MISSISSIPPI

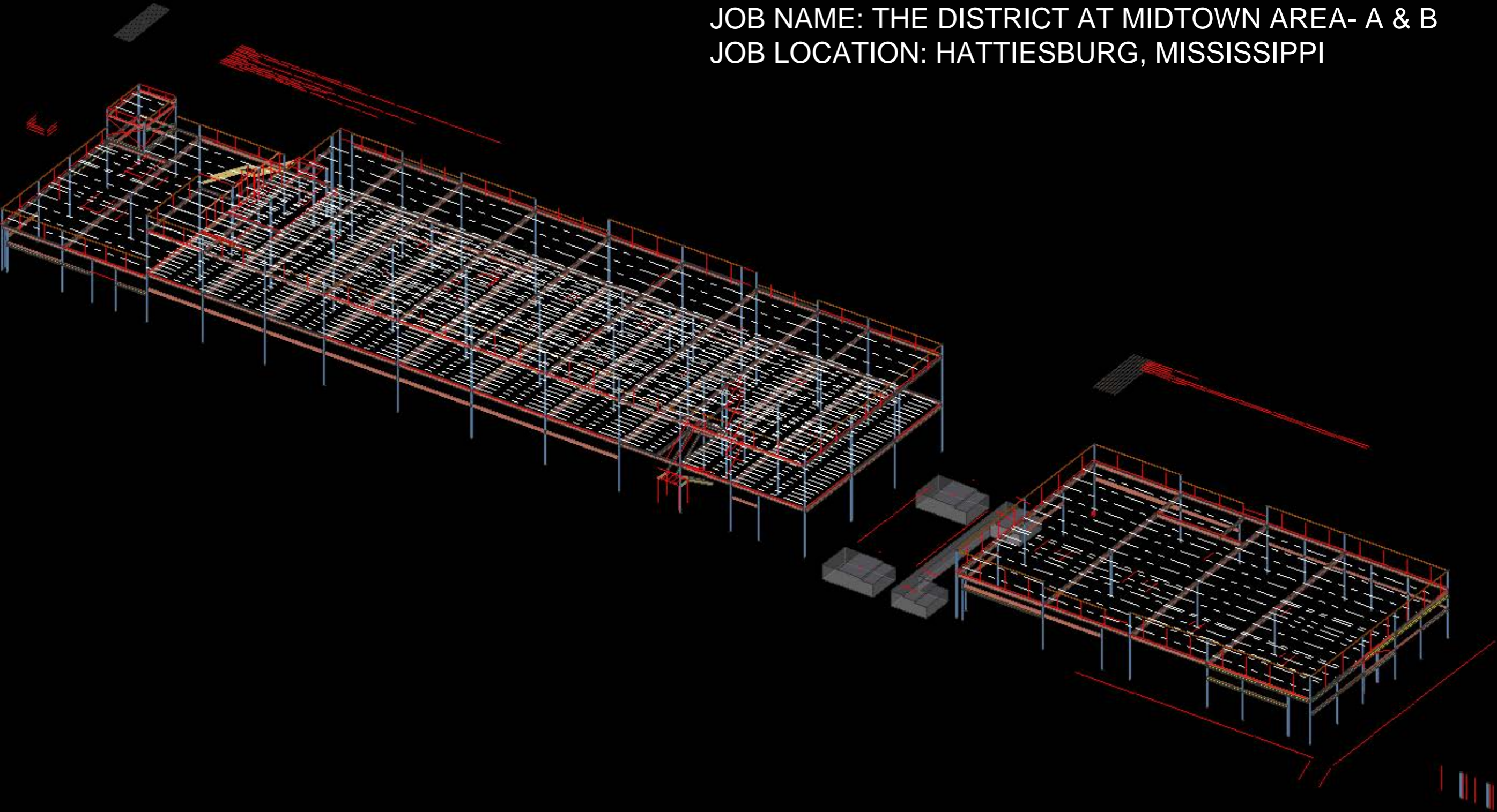

JOB NAME: ALP 17 001 WET PLANT
MODULE 02
JOB LOCATION: KERMIT, TEXAS



JOB NAME: NORANDA

JOB LOCATION: GRAMERCY, LA 70052



JOB NAME: ENCORE PANTHER ISLAND
JOB LOCATION: FORTH WORTH, TEXAS 76164

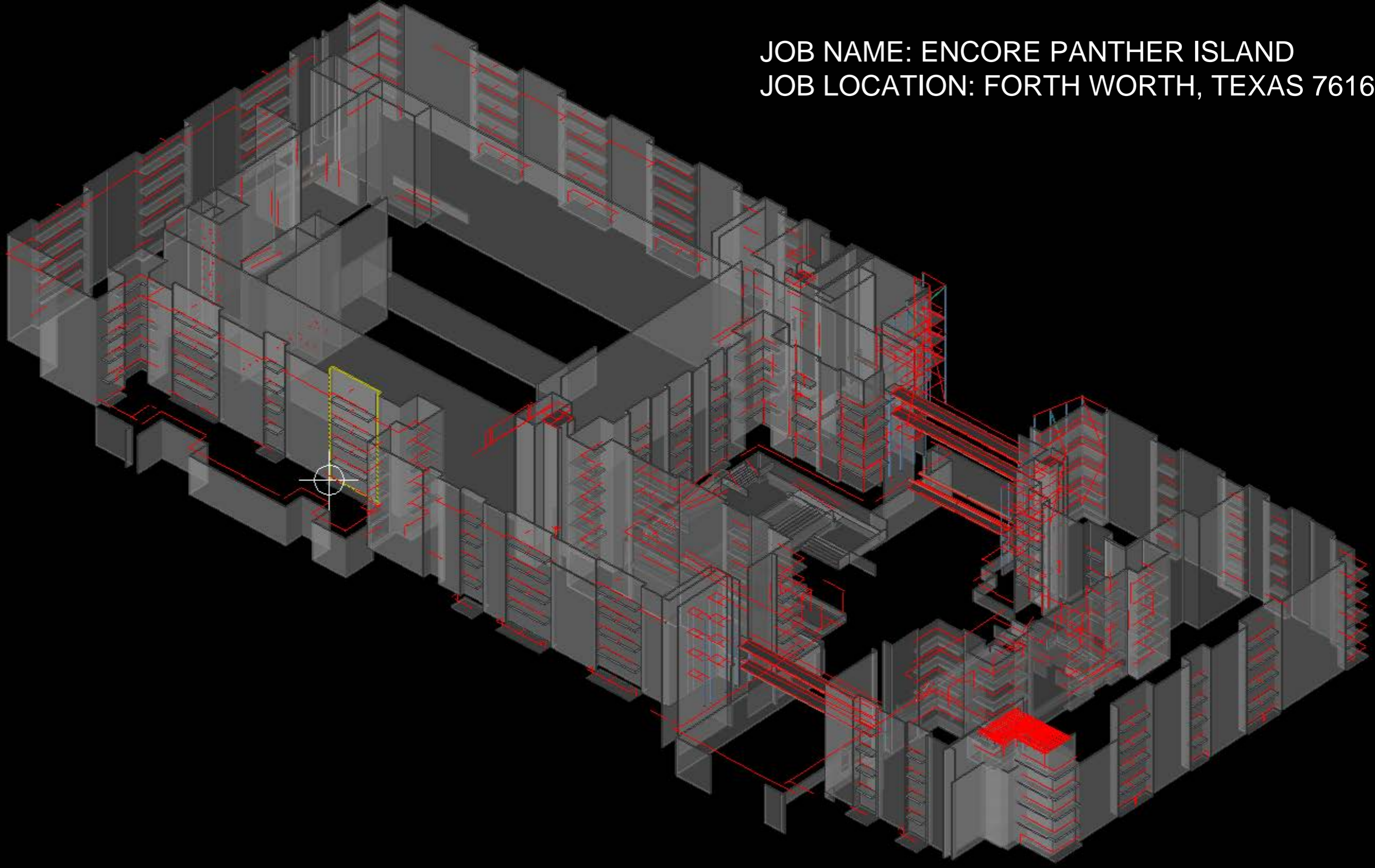

JOB NAME: PARKVIEW ELEMENTARY SCHOOL
JOB LOCATION: 2501 EAST 14TH ST. CLOVIS, NM 88101



JOB NAME: SUBSTATION WASTE WATER TREATMENT PLANT UNIT-60
JOB LOCATION: LOUISIANA

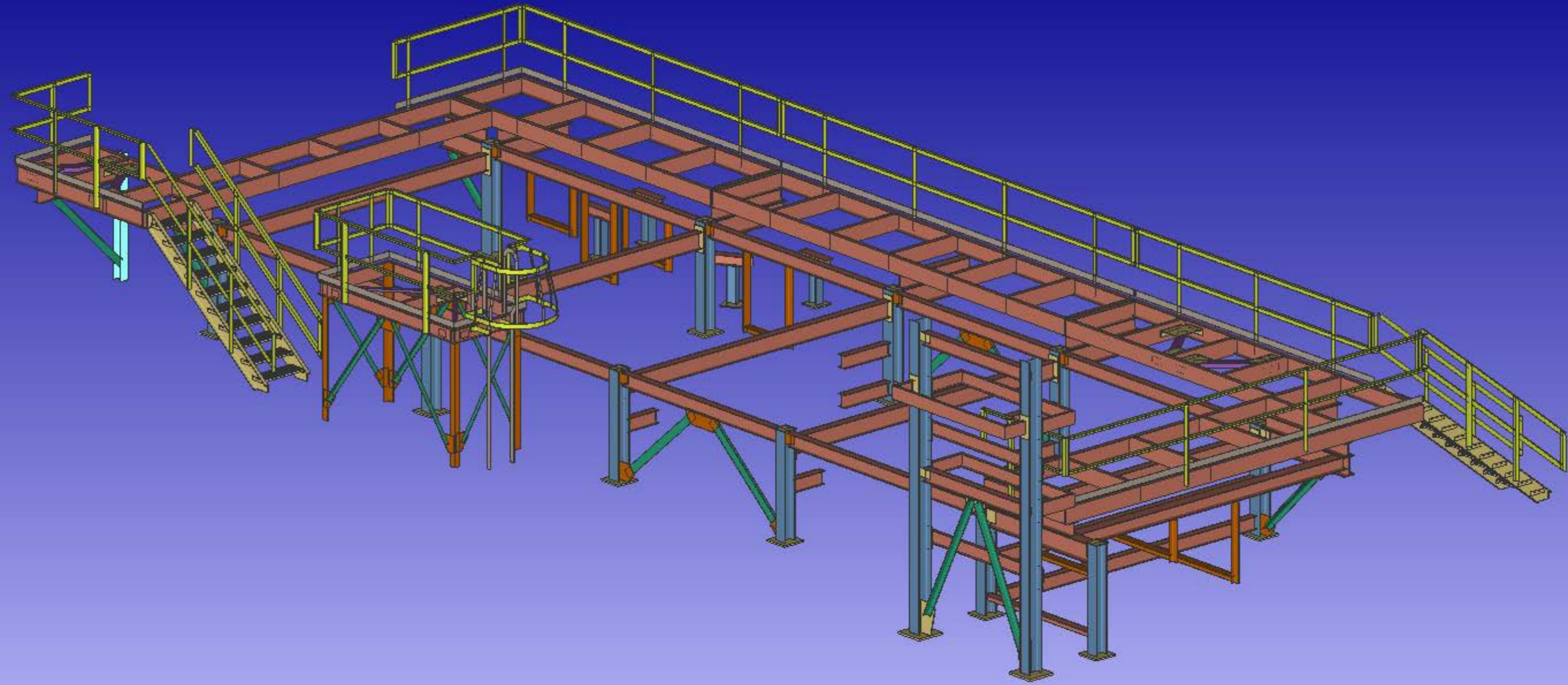

JOB NAME: SHELL OIL COMPANY-
UTILITIES EAST AREA

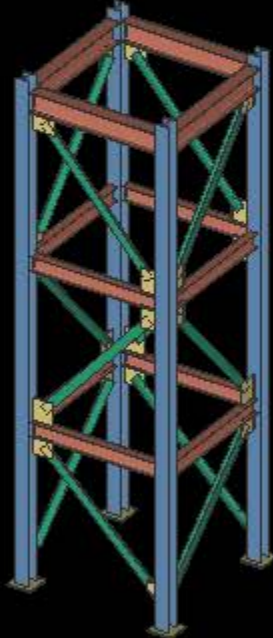
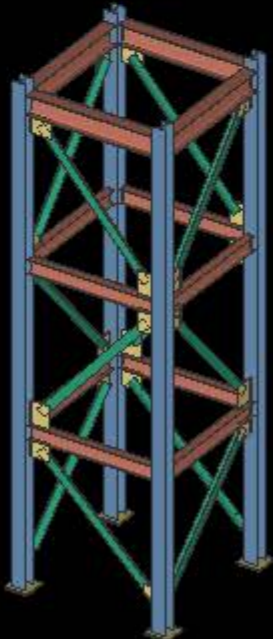
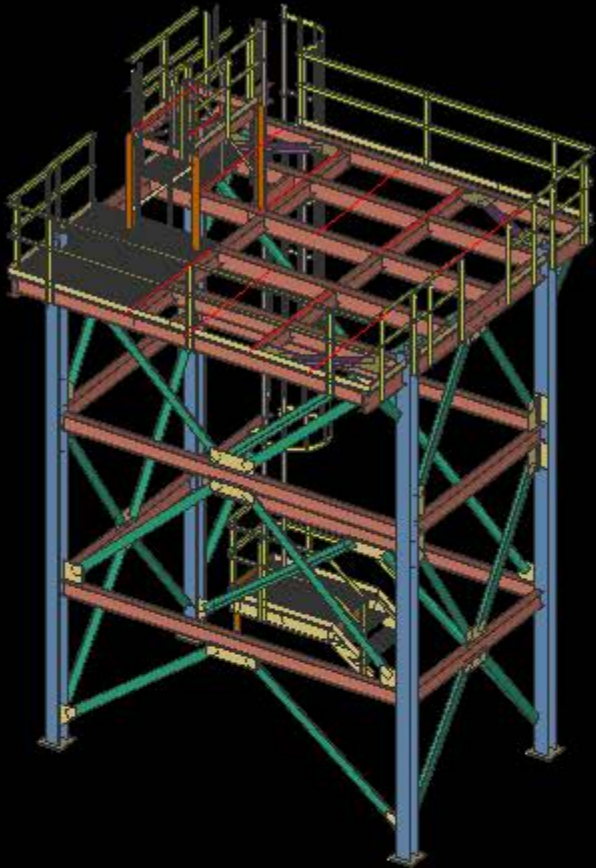
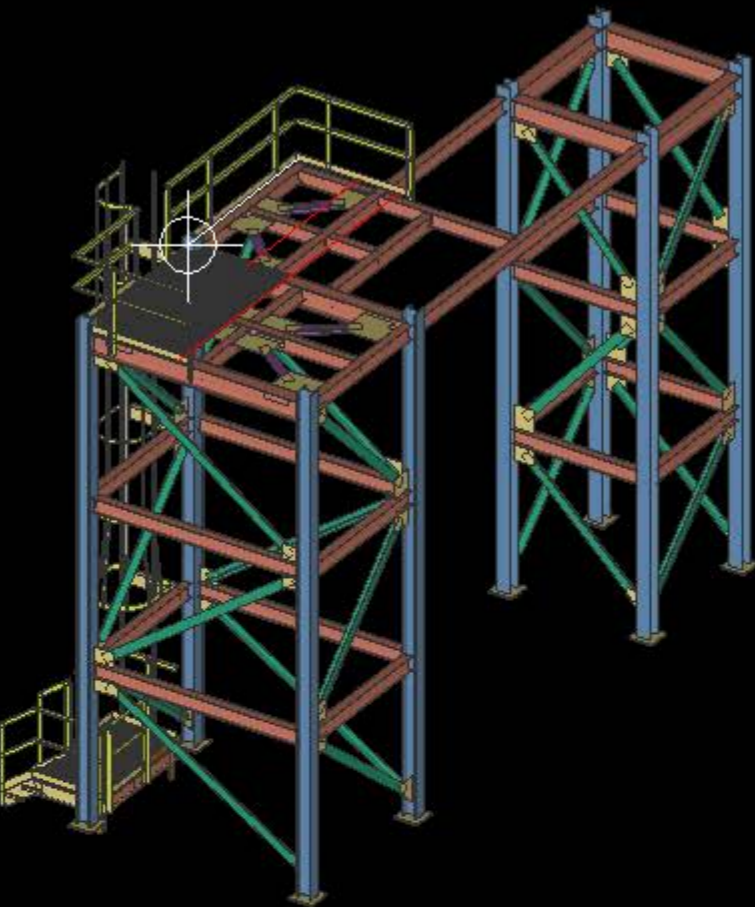

JOB NAME: TYSON EXPANSION PHASE 1B
JOB LOCATION: FAYETTEVILLE

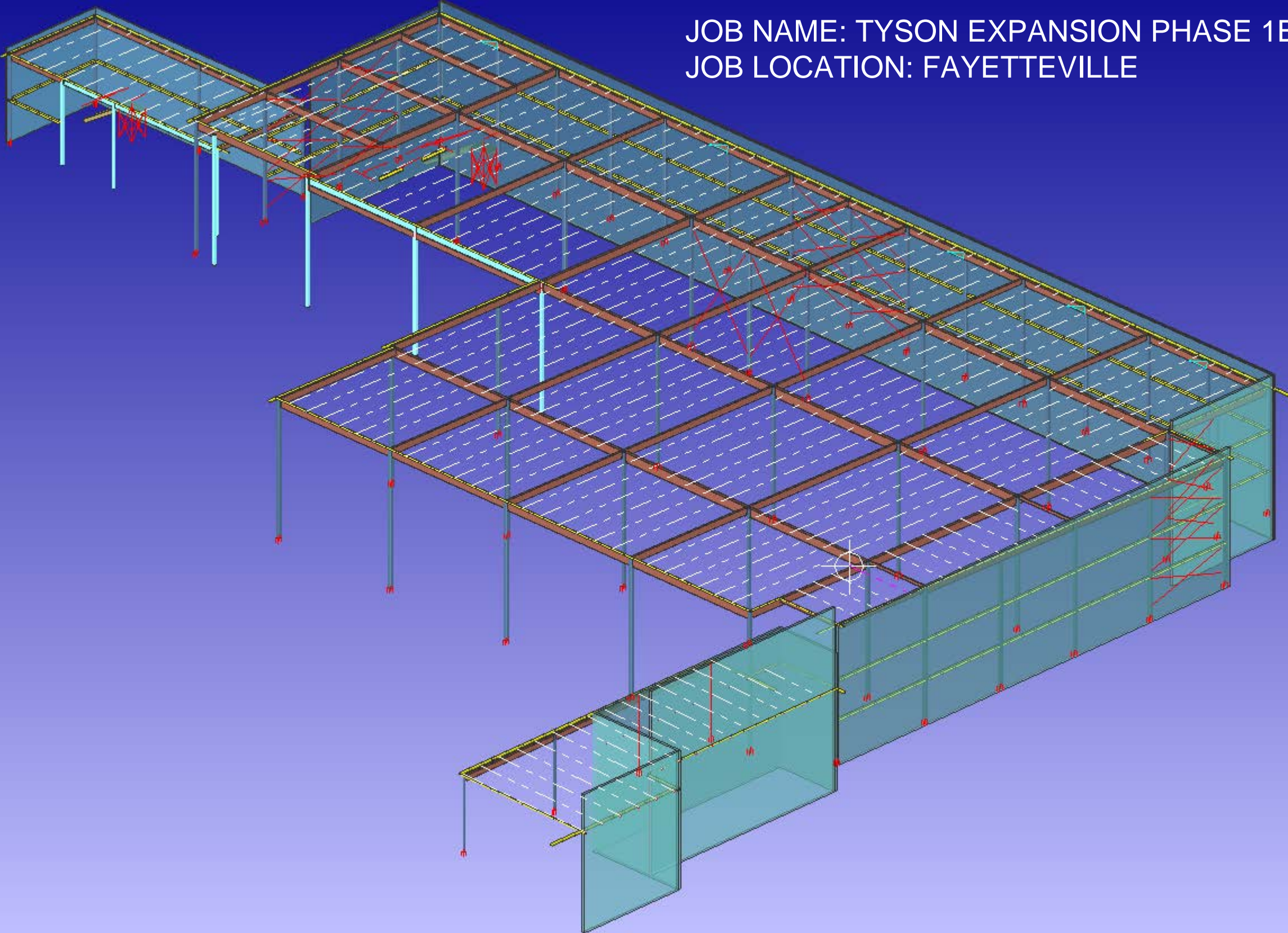

JOB NAME: U. S. DURUM MILLING
JOB LOCATION: ST. LOUIS, MISSOURI

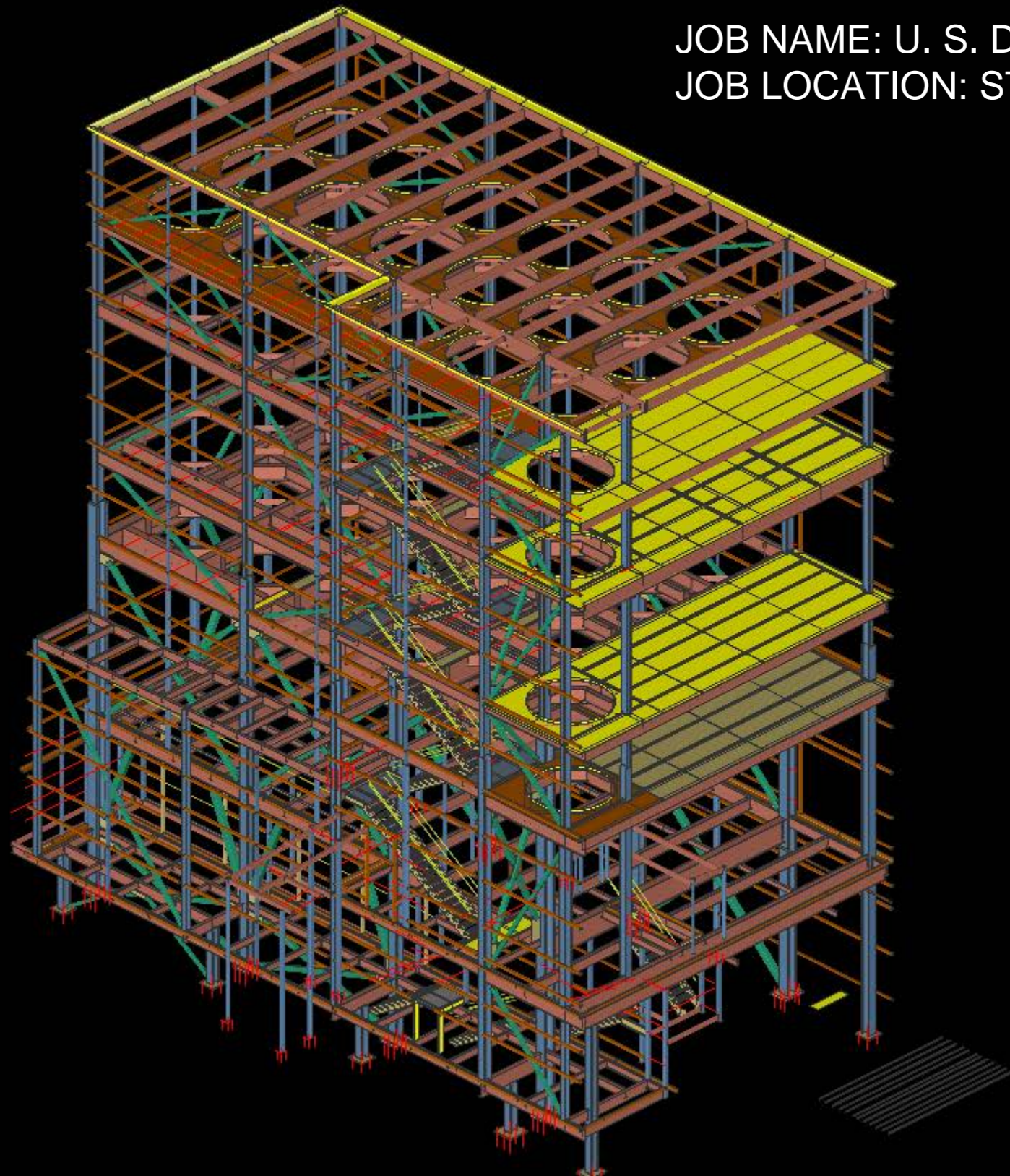

JOB NAME: BRADY-DUST COLLECTION
JOB LOCATION: BRADY, TEXAS

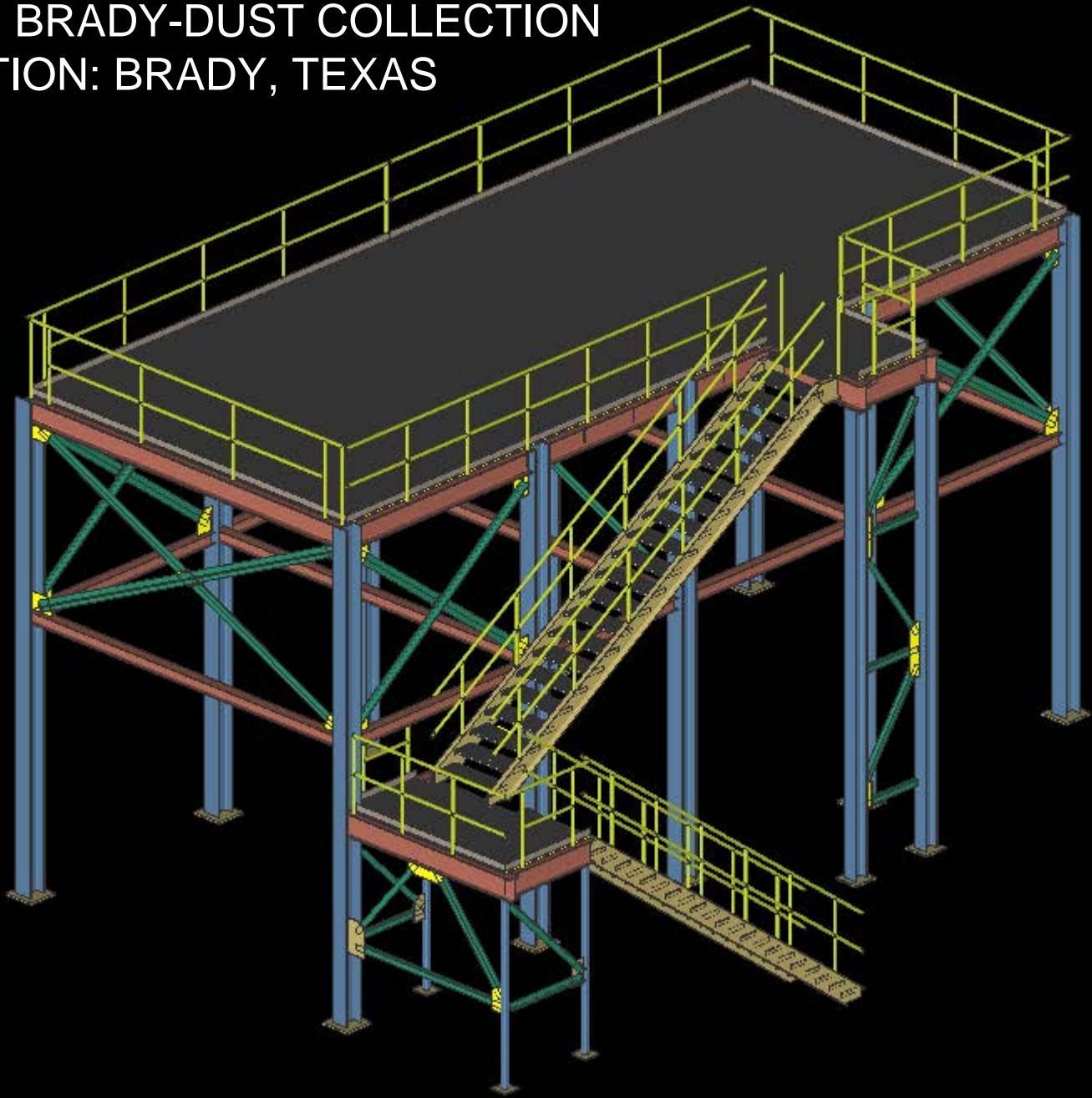

JOB NAME: OK-UFR PLATFORMS
JOB LOCATION: OAKLAND, OKLAHOMA

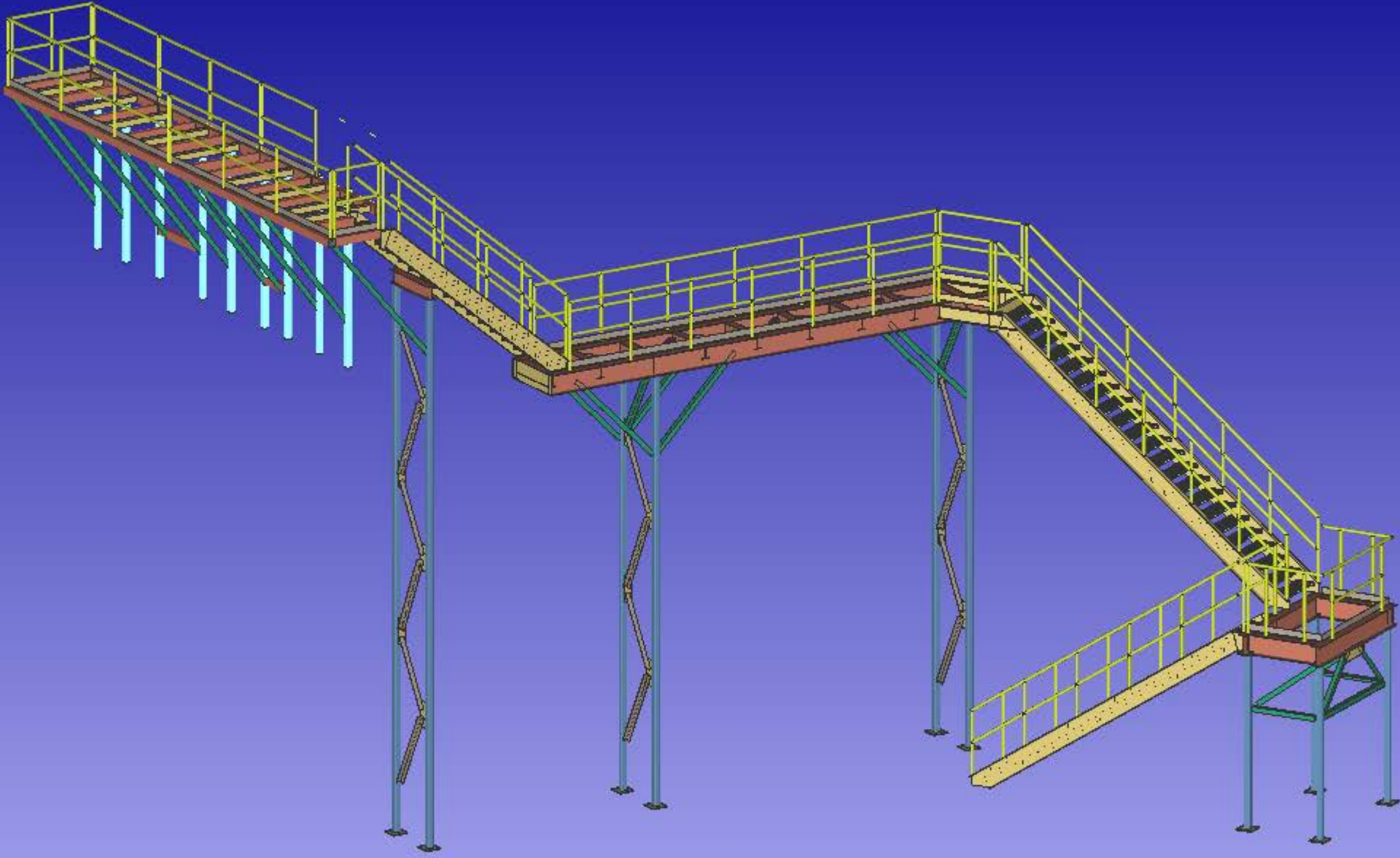

JOB NAME: SUPERIOR SILICA
JOB LOCATION: SAN ANTONIO, TEXAS

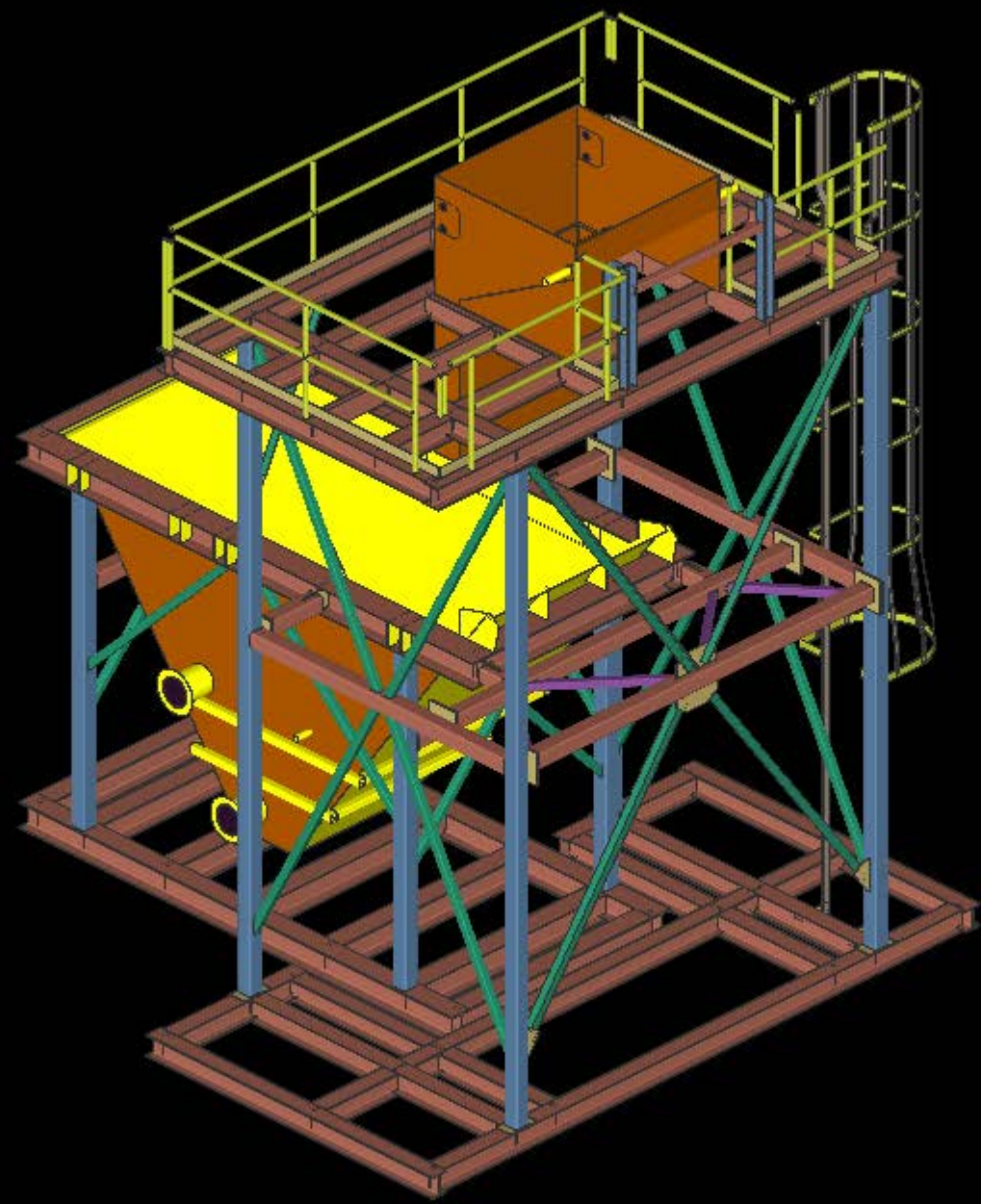

JOB NAME: CLEAR FINES STEEL
JOB LOCATION: PLAQUEMINE, LA

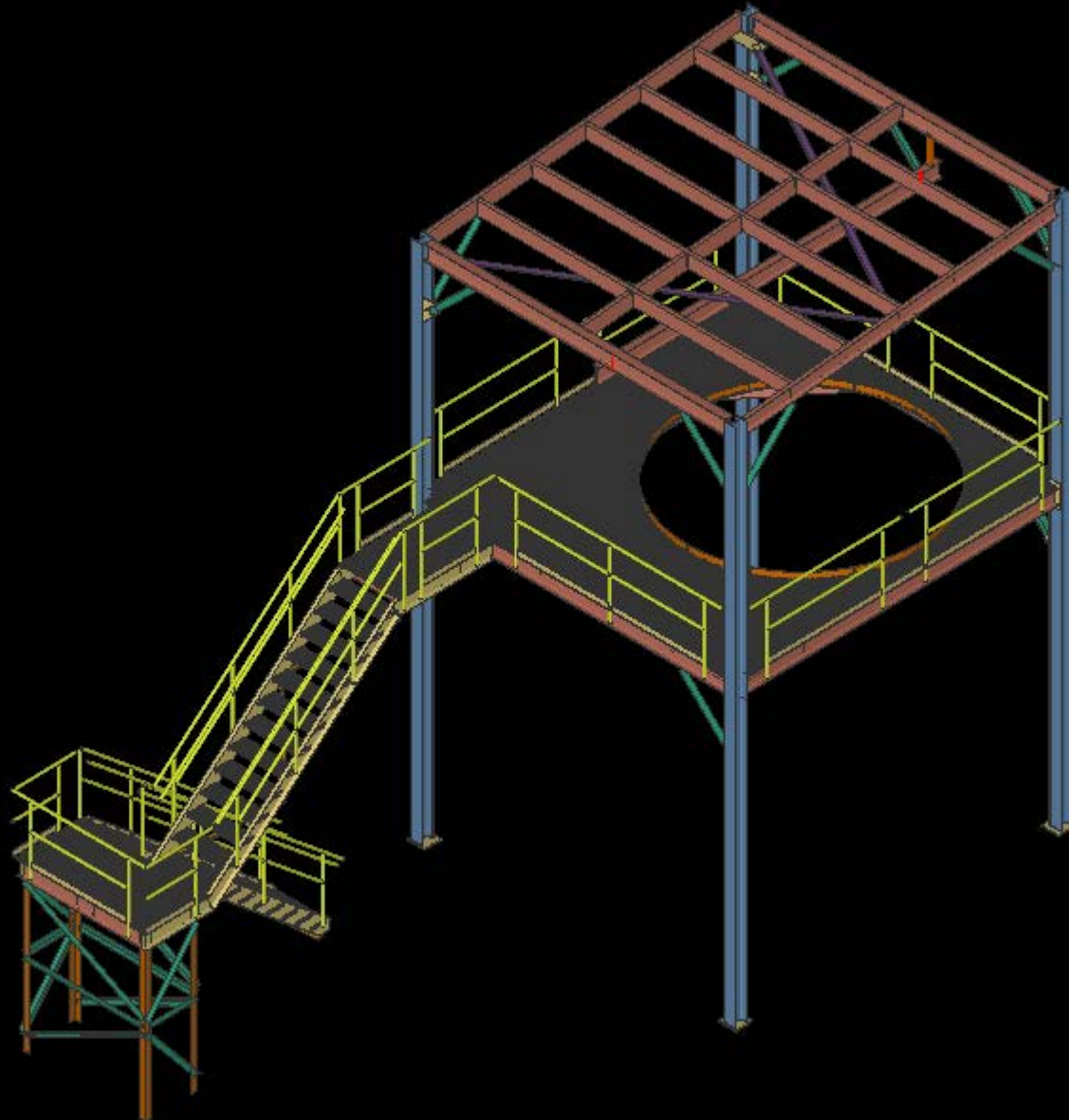

JOB NAME: SAND DUNES PROJECT
JOB LOCATION: KERMIT, TX.

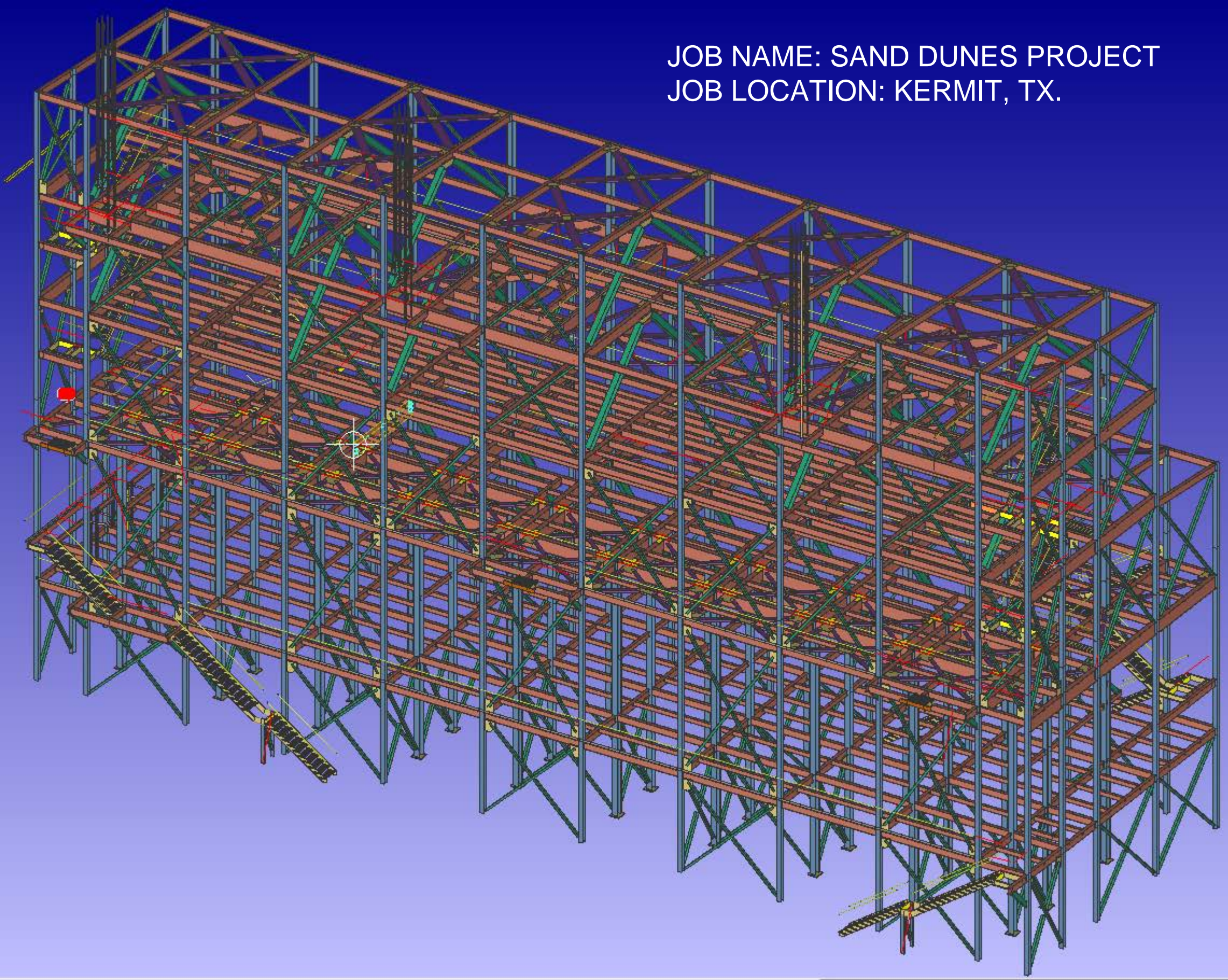

JOB NAME: POLYONE
JOB LOCATION: FREEPORT, TEXAS

